

MUSKEGON LAKE

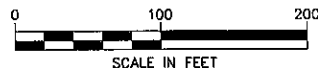

2013 RESTORED RESOURCE
3.37 ACRES

EX. SHORELINE

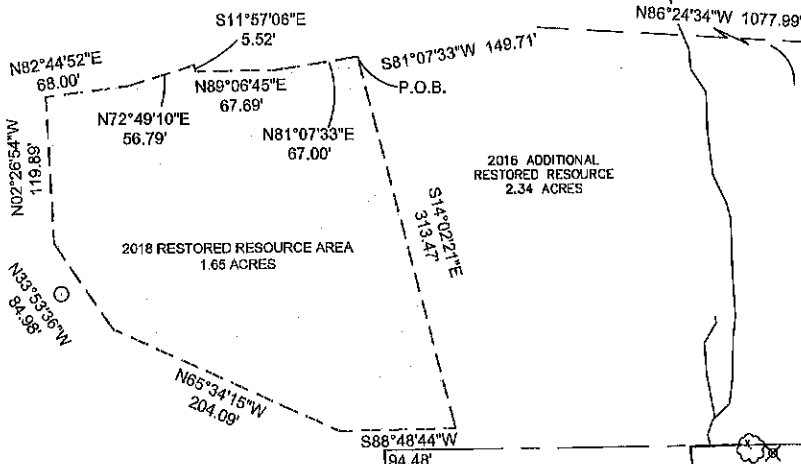

N82°44'52\"E 68.00'
N02°26'54\"W 119.89'
N33°33'36\"W 84.99'
N72°49'10\"E 56.79'
S11°57'06\"E 5.52'
N89°06'45\"E 67.69'
N81°07'33\"E 67.00'
S81°07'33\"W 149.71'
P.O.B.
S14°02'21\"E 313.47'
N86°24'34\"W 1077.99'
N65°34'15\"W 204.09'
S88°48'44\"W 94.48'N3°31'12\"E 73.04'
N3°32'12\"E 31.29'SE CORNER
LOT 11
BLOCK 596

WESTERLY LINE, BLOCK 595
N2°27'43\"W 966.90'
EASTERLY LINE BLOCK 596

F&V PROJECT NO.
814560

2018 Restored Resource Area
SECTIONS 26&35, T10N, R17W
MUSKEGON CO, MICHIGAN



316 Morris Avenue, Suite 230
Muskegon, MI 49440
P: 231.726.1000
F: 231.726.2200

WMSRDC
GL&V LLC - WEST

DESCRIPTION OF 2018 RESTORED RESOURCE AREA:
PART OF LOT 11 OF BLOCK 596 OF REVISED PLAT(OF 1903) OF THE CITY OF MUSKEGON MORE PARTICULARLY DESCRIBED AS:
COMMENCING AT THE SOUTHEAST CORNER OF LOT 11 OF SAID PLAT; THENCE NORTH 03°32'12" EAST 31.29 FEET ALONG THE EASTERLY LINE OF BLOCK 596; THENCE NORTH 03°31'12" EAST 73.04 FEET; THENCE NORTH 02°27'48" WEST 966.90 FEET ALONG SAID EAST LINE; THENCE NORTH 86°24'34" WEST 1077.99 FEET; THENCE SOUTH 81°07'33" WEST 149.71 FEET TO THE POINT OF BEGINNING SAID POINT LYING IN MUSKEGON LAKE; THENCE SOUTH 14°02'21" EAST 313.47 FEET; THENCE SOUTH 88°48'44" WEST 94.48 FEET; THENCE NORTH 65°34'15" WEST 204.09 FEET; THENCE NORTH 33°53'36" WEST 84.98 FEET; THENCE NORTH 02°26'54" WEST 119.89 FEET; THENCE NORTH 82°44'52" EAST 68.00 FEET; THENCE NORTH 72°49'10" EAST 56.79 FEET; THENCE SOUTH 11°57'06" EAST 5.52 FEET; THENCE NORTH 89°06'45" EAST 67.69 FEET; THENCE NORTH 81°07'33" EAST 67.00 FEET TO THE POINT OF BEGINNING. THE AREA OF PROPOSED DREDGING BEING 1.65 ACRES MORE OR LESS.

F&V PROJECT NO.
814560



316 Morris Avenue, Suite 230
Muskegon, MI 49440
P: 231.726.1000
F: 231.726.2200

2018 Restored Resource Area
SECTIONS 26&35, T10N, R17W
MUSKEGON CO, MICHIGAN

WMSRDC
GL&V LLC - WEST