

Map of 2013 Restored Resource and 2016 Additional
Restored Resource and Descriptions

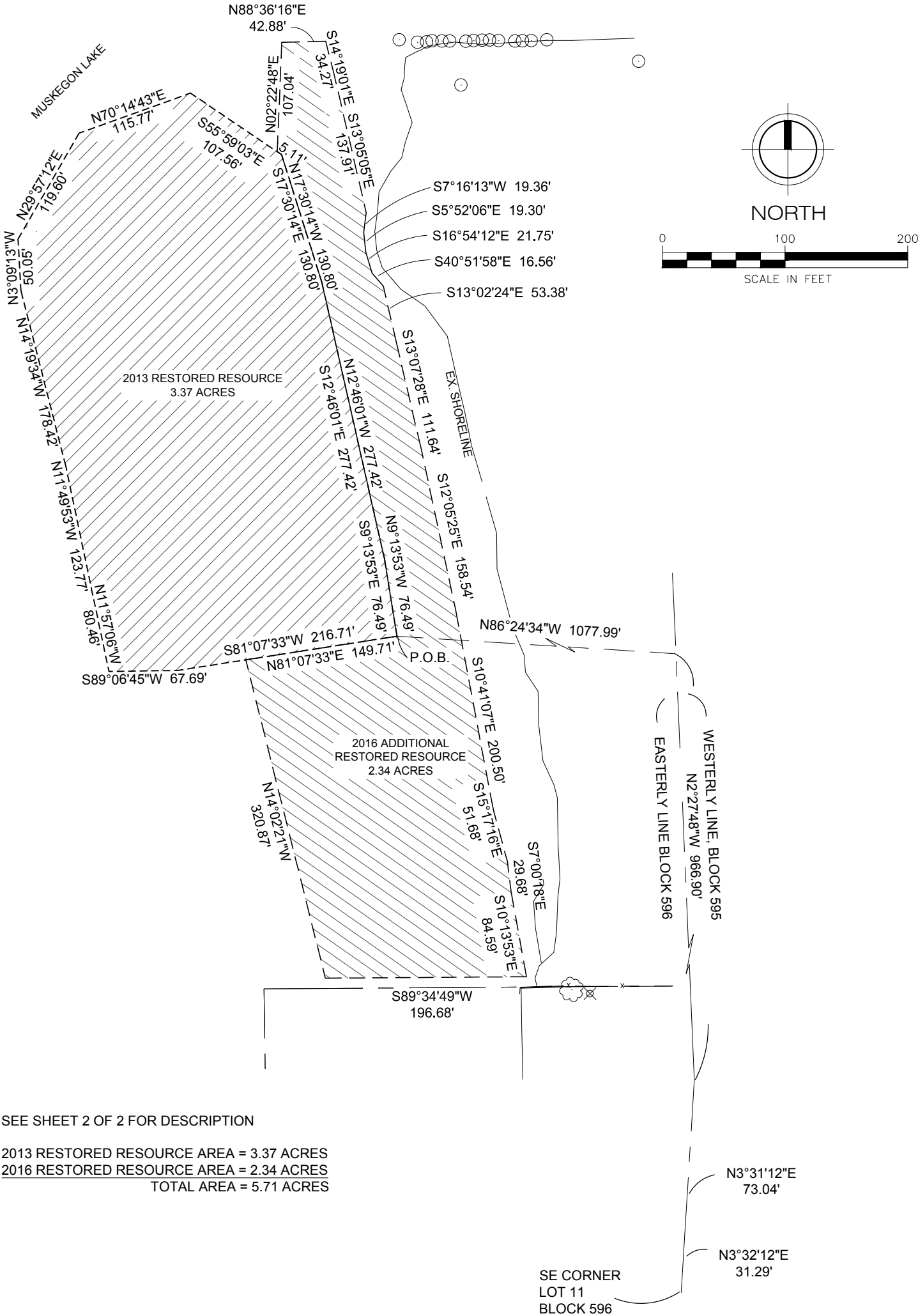

SEE SHEET 2 OF 2 FOR DESCRIPTION

2013 RESTORED RESOURCE AREA = 3.37 ACRES
2016 RESTORED RESOURCE AREA = 2.34 ACRES
TOTAL AREA = 5.71 ACRES

F&V PROJECT NO.
814560

2013/2016 RESTORED RESOURCE AREA
SECTIONS 26&35, T10N, R17W
MUSKEGON CO, MICHIGAN

WMSRDC
GL&V LLC - WEST

Map of 2013 Restored Resource and 2016 Additional
Restored Resource and Descriptions

DESCRIPTION OF 2013 RESTORED RESOURCE:
PART OF LOT 11 OF BLOCK 596 OF REVISED PLAT(OF 1903) OF THE CITY OF MUSKEGON MORE PARTICULARLY DESCRIBED AS:
COMMENCING AT THE SOUTHEAST CORNER OF LOT 11 OF SAID PLAT; THENCE NORTH 03°32'12" EAST 31.29 FEET ALONG THE EASTERLY LINE OF BLOCK 596; THENCE NORTH 03°31'12" EAST 73.04 FEET; THENCE NORTH 02°27'48" WEST 966.90 FEET ALONG SAID EAST LINE; THENCE NORTH 86°24'34" WEST 1077.99 FEET TO THE POINT OF BEGINNING SAID POINT LYING IN MUSKEGON LAKE; THENCE SOUTH 81°07'33" WEST 216.71 FEET; THENCE SOUTH 89°06;45" WEST 67.69 FEET; THENCE NORTH 11°57'06" WEST 80.46 FEET; THENCE NORTH 11°49'53" WEST 123.77 FEET; THENCE NORTH 14°19'34" WEST 178.42 FEET; THENCE NORTH 03°09'13" WEST 50.05 FEET; THENCE NORTH 29°57'12" EAST 119.60 FEET; THENCE NORTH 70°14'43" EAST 115.77 FEET; THENCE SOUTH 55°59'03" EAST 107.56 FEET; THENCE SOUTH 17°30'14" EAST 130.80 FEET; THENCE SOUTH 12°46'01" EAST 277.42 FEET; THENCE SOUTH 09°13'53" EAST 76.49 FEET TO THE POINT OF BEGINNING.
THE AREA OF RESTORATION BEING 3.37 ACRES MORE OR LESS.

DESCRIPTION OF 2016 ADDITIONAL RESTORED RESOURCE:
PART OF LOT 11 OF BLOCK 596 OF REVISED PLAT(OF 1903) OF THE CITY OF MUSKEGON MORE PARTICULARLY DESCRIBED AS:
COMMENCING AT THE SOUTHEAST CORNER OF LOT 11 OF SAID PLAT; THENCE NORTH 03°32'12" EAST 31.29 FEET ALONG THE EASTERLY LINE OF BLOCK 596; THENCE NORTH 03°31'12" EAST 73.04 FEET; THENCE NORTH 02°27'48" WEST 966.90 FEET ALONG SAID EAST LINE; THENCE NORTH 86°24'34" WEST 1077.99 FEET TO THE POINT OF BEGINNING SAID POINT LYING IN MUSKEGON LAKE; THENCE NORTH 09° 13' 53" WEST 76.49 FEET; THENCE NORTH 12° 46' 01" WEST 277.42 FEET; THENCE NORTH 17° 30' 14" WEST 130.80 FEET; THENCE NORTH 55° 59' 03" WEST 5.11 FEET; THENCE NORTH 02° 22' 48" EAST 107.04 FEET; THENCE NORTH 88° 36' 16" EAST 42.88 FEET; THENCE SOUTH 14° 19' 01" EAST 34.27 FEET; THENCE SOUTH 13° 05' 05" EAST 137.91 FEET; THENCE SOUTH 07° 16' 13" WEST 19.36 FEET; THENCE SOUTH 05° 52' 06" EAST 19.30 FEET; THENCE SOUTH 16° 54' 12" EAST 21.75 FEET; THENCE SOUTH 40° 51' 58" EAST 16.56 FEET; THENCE SOUTH 13° 02' 24" EAST 53.38 FEET; THENCE SOUTH 13° 07' 28" EAST 111.64 FEET; THENCE SOUTH 12° 05' 25" EAST 158.54 FEET; THENCE SOUTH 10° 41' 07" EAST 200.50 FEET; THENCE SOUTH 15° 17' 16" EAST 51.68 FEET; THENCE SOUTH 07° 00' 18" EAST 29.68 FEET; THENCE SOUTH 10° 13' 53" EAST 84.59 FEET; THENCE SOUTH 89° 34' 49" WEST 196.68 FEET; THENCE NORTH 14°02'21" WEST 320.87 FEET; THENCE NORTH 81° 07' 33" EAST 149.71 FEET TO THE POINT OF BEGINNING.
THE AREA OF RESTORATION BEING 2.34 ACRES MORE OR LESS.