



JFNew

<http://www.jfnew.com>

Corporate/Northern Indiana
708 Roosevelt Road
Walkerton, Indiana 46574
574-586-3400 fax 574-586-3446

Ohio
11156 Lushek Drive
Cincinnati, Ohio 45241
513-489-2402 fax 513-489-2404

Illinois
6605 Steger Road, Unit A
Monee, Illinois 60449
708-534-3450 fax 708-534-3480

Central Indiana
3901 Industrial Boulevard
Indianapolis, Indiana 46254
317-388-1982 fax 317-388-1986

Eastern Michigan
605 S. Main Street, Suite 1
Ann Arbor, MI 48104
734-222-9690 fax 734-222-9655

Wisconsin
403 Venture Ct Unit 7
Verona, Wisconsin 53593
608-848-1789 fax 608-848-3013

Western Michigan
11181 Marvill Avenue
West Olive, Michigan 49460
616-847-1680 fax 616-847-9970

Grand Trunk Wetland Restoration

West Michigan Shoreline Regional Development Commission and the Muskegon Lake Watershed Partnership

Muskegon County, Michigan

OCTOBER 2009

AS-BUILT PLANS. APPROVED BY: SCOTT DIERKS, P.E.



SHEET INDEX

SHEET	DESCRIPTION
1	TITLE SHEET AND SHEET INDEX
2	GRAND TRUNK SITE OVERVIEW
3	SITE A EXISTING AND PROPOSED CONDITIONS
4	SITE A REVEGETATION PLAN
5	SITE B EXISTING AND PROPOSED CONDITIONS
6	SITE B REVEGETATION PLAN
7	SITE C EXISTING AND PROPOSED CONDITIONS
8	SITE D EXISTING AND PROPOSED CONDITIONS (PERFORMED UNDER SEPARATE CONTRACT)
9	SITE E EXISTING AND PROPOSED CONDITIONS
10	EXISTING AND PROPOSED CROSS SECTIONS
11	NOTES AND DETAILS



SITE MAP
NOT TO SCALE

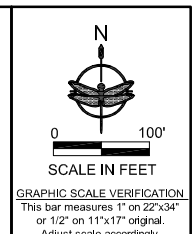

REVISION	

Muskegon Lake Watershed Partnership
Grand Trunk
Title Sheet and Sheet Index

DRAWN BY: ET
DESIGNED BY: BM
DATE: 09/26/2013
JOB NO: 0902035

FIGURE
1
OF 11

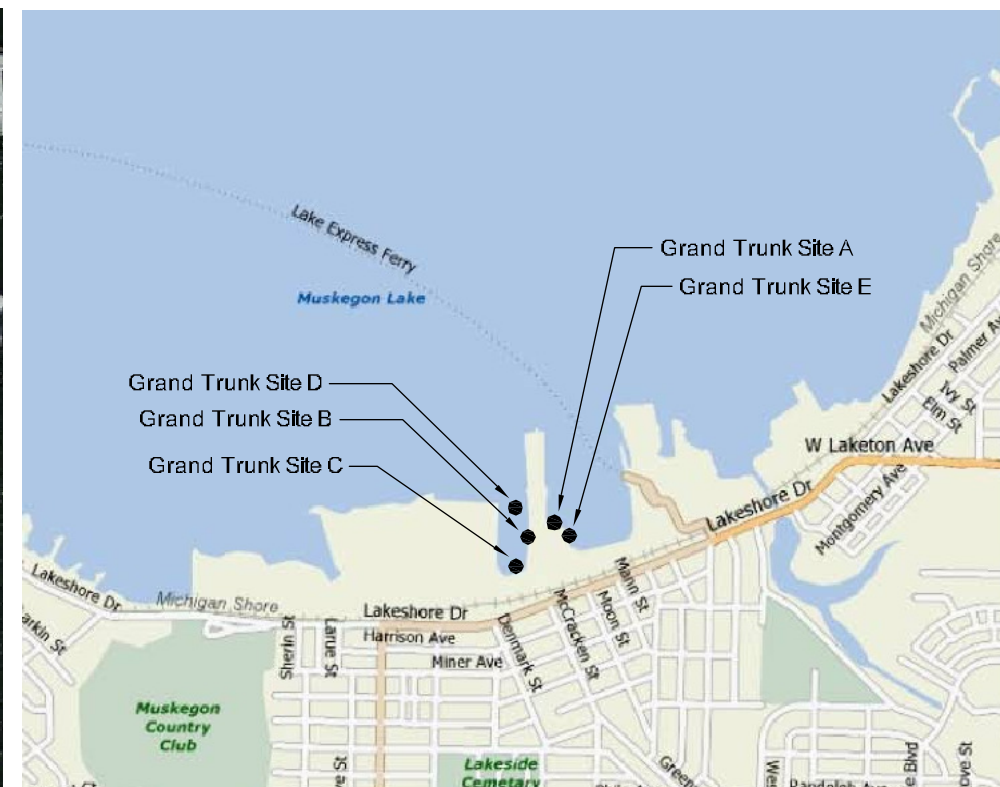

RESTORATION SUMMARY: GRAND TRUNK

SITE	LINEAR FEET OF SHORELINE SOFTENING	WETLAND RESTORATION		WETLAND BUFFER (UPLAND) RESTORATION
		OPEN WATER WETLAND (<576.0') (576.0 TO 580.0)	EMERGENT WETLAND (576.0 TO 580.0)	(580.0 AND UP)
GT SITE A	410	0.70 AC	0.71 AC	0.65 AC
GT SITE B	1,070	0.71 AC	0.74 AC	1.22 AC
GT SITE C	414	—	0.17 AC	—
GT SITE D	—	*4.75 AC	*** PERFORMED UNDER SEPARATE CONTRACT***	
GT SITE E	140	0.10 AC	0.14 AC	0.15 AC
GT RG SITE	—	—	—	0.11 AC
TOTAL	2,034	6.26 AC	1.76 AC	2.13 AC

* GRAND TRUNK SITE D HAS BEEN DREDGED AND RAKED TO REMOVE DEBRIS.
 NOTE: QUANTITIES, AREAS, AND DISTANCES ARE BASED UPON FINAL DESIGN SPECIFICATIONS.

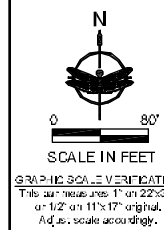

JFNew
 Consulting/Marketing Indiana
 703 Roosevelt Road
 Walkersville, Indiana 46074
 574-536-3400
 Western Michigan
 11131 Marvill Avenue
 West Olive, Michigan 49480
 616-347-1630

REVISION	DATE	DESCRIPTION

Muskegon Lake Watershed Partnership
 Grand Trunk
 Grand Trunk Site Overview

DRAWN BY: E1
 DESIGNED BY: E1M
 DATE: 2/26/2013
 JOB NO: 0902035



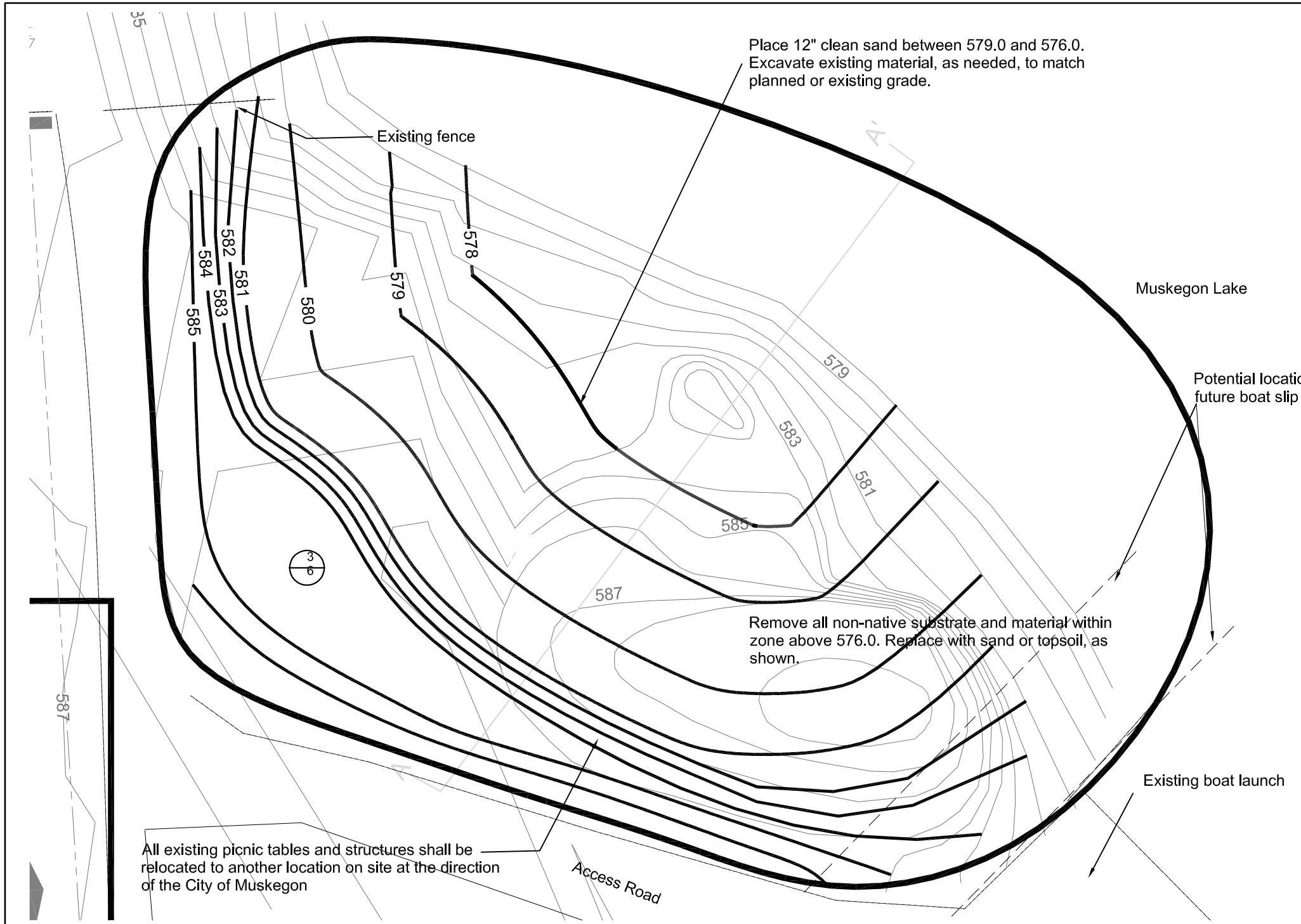

PLAN VIEW--GRAND TRUNK SITE A

NOTES:

- A.) Selective cleared/grubbed woody material shall be placed randomly as habitat structures within wetland, at the direction of the Engineer.
- B.) Over-excavate by 6", then place 6" clean topsoil over all disturbed areas above 579.0.
- C.) Over-excavated by 12" below 579.0 and replace with clean sand.
- D.) Soils at this site have been sampled and have not shown high levels of contamination. Soils will be tested throughout construction. Clean soils may be disposed of at an off-site location of the Contractor's choice that has been approved by the Engineer. All non-clean soils shall be disposed of at a Type II landfill. Costs for landfill soil disposal shall be included as a Bid Alternate. All concrete and stone may be disposed of off-site at a location of the Contractor's choice that has been approved by the Engineer.
- E.) Place North American Green SC-150BN or equivalent erosion control blanket over all disturbed areas above 579.0 following native seed installation (see sheet 4).
- F.) Mean lake level=578.9 (IGLD1985)
- G.) Total estimated cut for this zone is 6,700 CY. This is an estimate only and shall be verified by the contractor. Estimated does not account for post-excitation soil expansion.
- H.) Estimated topsoil for A is 1,492 CY.
- I.) Contractor shall verify all underground utilities by contacting MISS DIG prior to construction.

AREA A SUMMARY

Item	Unit	Qty
EXCAVATION	CY	6700
TOPSOIL	CY	1492
SAND BACKFILL	CY	535
NAG SC-150 ECB	SY	8300
COIR LOG	LF	335
NATIVE SEED MIX A	AC	1.15
NATIVE SEED MIX B	AC	0.70
NATIVE PLANTING	EA	2610

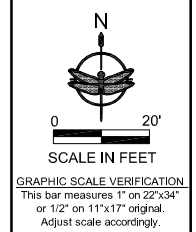

JFNew
 Corporate/Northern Indiana
 708 Roosevelt Road
 Walkerton, Indiana 46574
 574-586-3400
 Western Michigan
 11181 Marvill Avenue
 West Olive, Michigan 49460
 616-847-1680

REVISION	DATE	DESCRIPTION

Muskegon Lake Watershed Partnership
 Grand Trunk
 Site A Existing and Proposed Conditions

DRAWN BY: ET
 DESIGNED BY: BM
 DATE: 09/26/2013
 JOB NO: 0902035



FIGURE
3
 OF 11



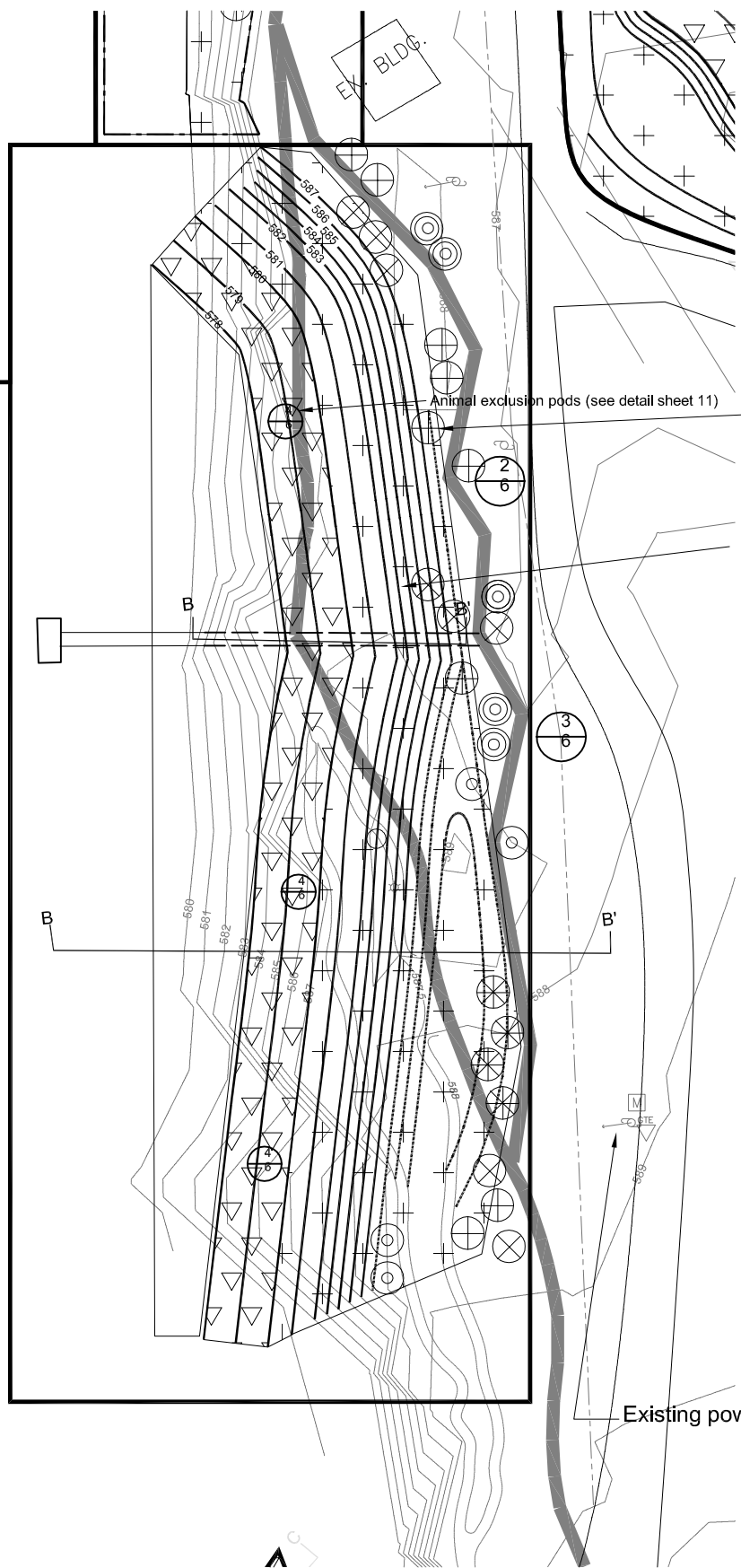

PLAN VIEW--GRAND TRUNK SITE B1

NOTES:





- A.) Plant plugs to be installed randomly spaced 3' o.c.
- B.) Plant plugs to be installed between the 581 and 578 contour.
- C.) Plants shall be 2" x 4" 38-cell size plants or bare-root
- D.) All plants installed below the water line shall be secured with 6" x 1" wire sod staples placed through the plant root mass
- E.) All plants shall be true to species. No cultivars or non-native species shall be allowed.
- F.) All seeded areas shall be covered with North American Green SC-150BN or equivalent erosion control fabric.

Install native trees

Relocate existing birdhouses and approx. 10 3-10' tall trees to alternate on-site location, at the direction of the engineer

NATIVE PLANT LIST

LATIN NAME	COMMON NAME	QUANTITY
<i>Asclepias incarnata</i>	Swamp milkweed	494
<i>Iris virginica shrevii</i>	Blue flag iris	494
<i>Nuphar advena</i>	Yellow pond lily	500
<i>Nymphaea tuberosa</i>	Sweet-scented waterlily	500
<i>Pontederia cordata</i>	Pickernelweed	500
<i>Sagittaria latifolia</i>	Common arrowhead	494
<i>Schenoplectus validus</i>	Softstem bulrush	494
<i>Sparganium eurycarpum</i>	Burreed	494

-  (11) 3" White pine (*Pinus strobus*)
-  (8) 3" Swamp white oak (*Quercus bicolor*)
-  (11) 3" Red maple (*Acer rubrum*)
-  (10) 2" Pin oak (*Quercus palustris*)
-  (5) 8'-10' Serviceberry (*Amelanchier arborea*)

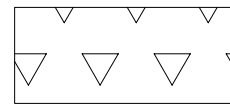

Native Seed Mix A (Emergent Wetland, See Sheet 11)--0.14 acres

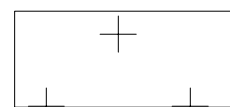

Native Seed Mix B (Mesic Prairie, See Sheet 11)--1.62 acres

Existing powerlines

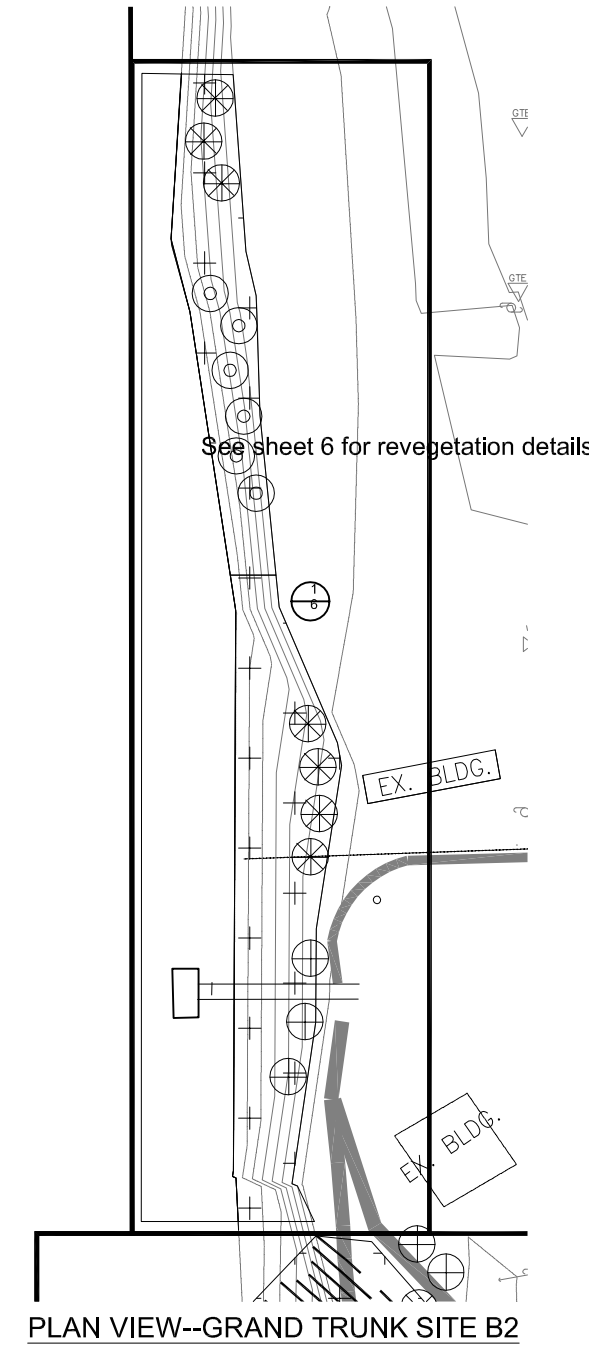

PLAN VIEW--GRAND TRUNK SITE B2

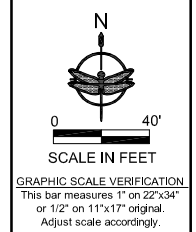

JFNew
 Corporate/Northern Indiana
 708 Roosevelt Road
 Walkerton, Indiana 46574
 574-586-3400
 Western Michigan
 11181 Marvill Avenue
 West Olive, Michigan 49460
 616-847-1680

REVISION	DATE	BY	DESCRIPTION

Muskegon Lake Watershed Partnership
 Grand Trunk
 Site B Revegetation Plan

DRAWN BY: ET
 DESIGNED BY: BM
 DATE: 09/26/2013
 JOB NO: 0903138



FIGURE
6
 OF 11



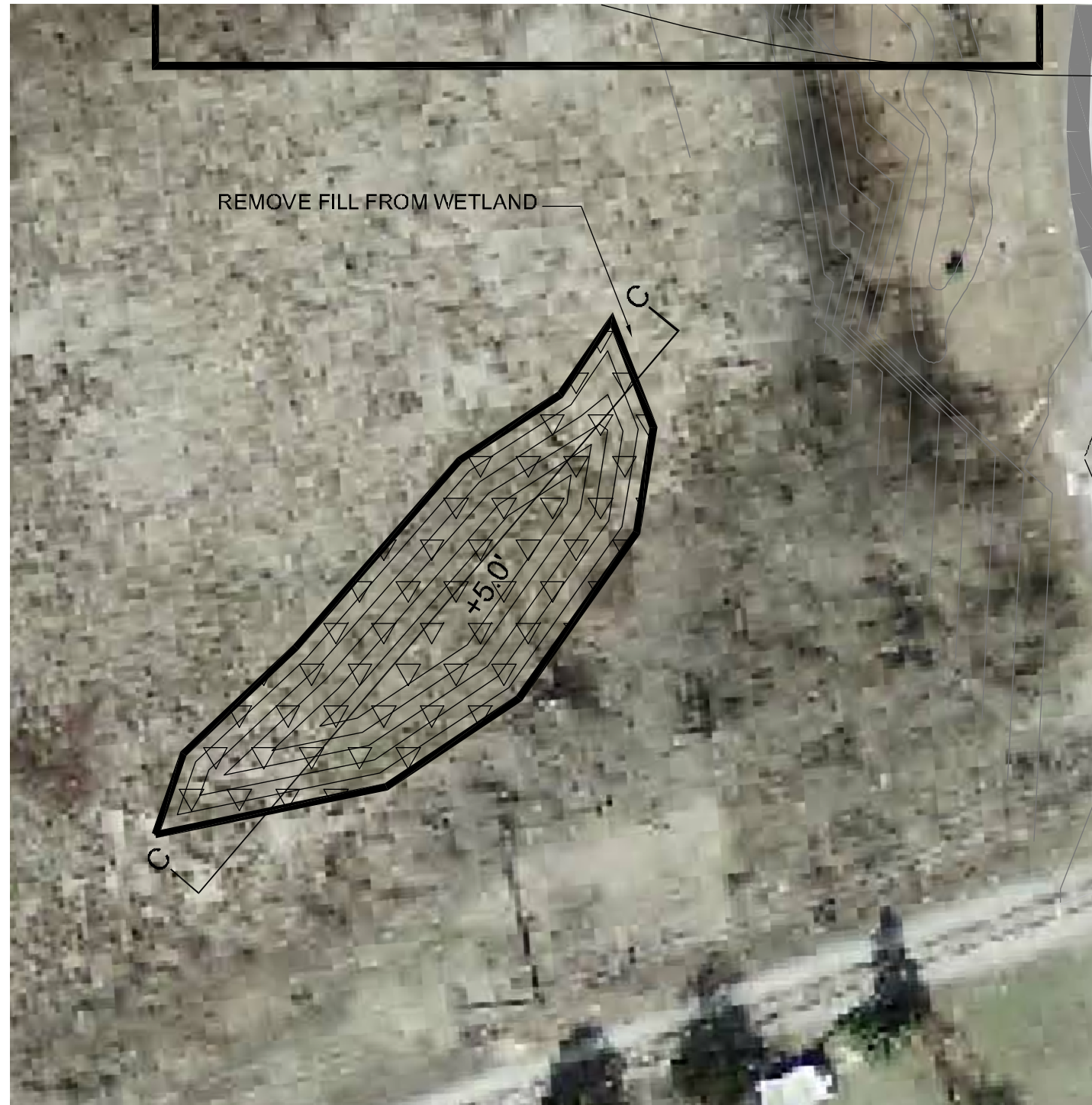

PLAN VIEW--GRAND TRUNK SITE C

NOTES:

- A.) All contours are relative and do not represent a Professional Land Survey.
- B.) Fill to be removed and matched to surrounding existing grade.
- C.) Soils at this site have been sampled and have not shown high levels of contamination. Soils will be tested throughout construction. Clean soils may be disposed of at an off-site location of the Contractor's choice that has been approved by the Engineer. All non-clean soils shall be disposed of at a Type II landfill. Costs for landfill soil disposal shall be included as a Bid Alternate. All concrete and stone may be disposed of off-site at a location of the Contractor's choice that has been approved by the Engineer.
- D.) Estimated cut volume for area C is 672 CY. This is an estimate only and shall be verified by the contractor. Estimated does not account for post-excavation soil expansion.
- E.) Contractor shall verify all underground utilities by contacting MISS DIG prior to construction.

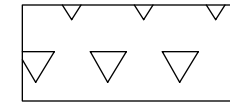

Native Seed Mix A (Emergent Wetland, See Sheet 11)--0.17 acres

AREA C SUMMARY

Item	Unit	Qty
EXCAVATION	CY	672
NATIVE SEEDING	AC	0.17

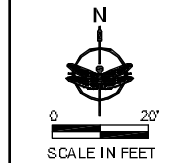

SCALE IN FEET
 GRAPHIC SCALE VERIFICATION
 This drawing was plotted on 22x34" or 1/2" on 11x17" original. Adjust scale accordingly.

JFNew
 Corporate/Marketing Indiana
 703 Roosevelt Road
 Walkersville, Indiana 46574
 574-536-3400
 Western Michigan
 11131 Marwell Avenue
 West Olive, Michigan 49689
 616-347-1630

REVISION	DATE	BY	DESCRIPTION

Muskegon Lake Watershed Partnership
 Grand Trunk
 Site C Existing and Proposed Conditions

DRAWN BY: E1
 DESIGNED BY: BM
 DATE: 09/26/2013
 JOB NO: 0902035



FIGURE
7
 OF 11



